GLMH R/L
utensili con attacco quadro

Cartucce L con utensili L
Cartucce R con utensili R

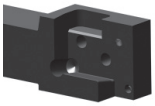

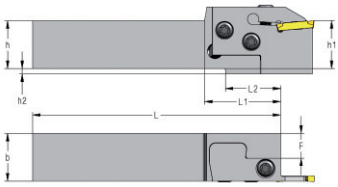

Il disegno rappresenta l'utensile sinistro L

DESCRIZIONE		STOCK		DIMENSIONI								RICAMBI		
		R	L	h	h1	h2	b	L	L1	L2	F	Vite	Chiave	Coppia
GLMH R/L	**2020**	●	●	20	20	8	20	130	40	39	8	LM 6x20	TX25	7 Nm
	2525	●	●	25	25	3	25	130	40	29	13	LM 6x20	TX25	7 Nm
	3225	●	●	32	32	0	25	140	40	-	13	LM 6x20	TX25	7 Nm

GLM PSC R/L 0
utensili con attacco PSC capto

Cartucce L con utensili L
Cartucce R con utensili R

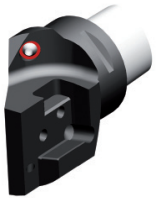

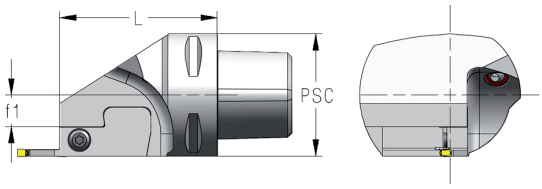

Il disegno rappresenta l'utensile destro R

DESCRIZIONE	STOCK		DIMENSIONI			RICAMBI			
	R	L	PSC	f1	L	Vite	Chiave	Coppia	Peso Kg
GLM PSC40 R/L 0 12 65	●	●	40	12	65	LM 6x20	TX25	7 Nm	0.59
GLM PSC50 R/L 0 13 65	●	●	50	13	65	LM 6x20	TX25	7 Nm	0.82
GLM PSC63 R/L 0 195 70	●	●	63	19.5	70	LM 6x20	TX25	7 Nm	1.37

GLM PSC R/L 90
utensili con attacco PSC capto, testa angolata a 90°

Cartucce L con utensili R
Cartucce R con utensili L

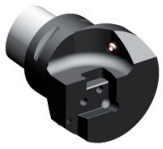

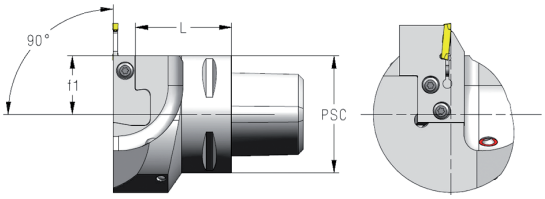

Il disegno rappresenta l'utensile sinistro L

DESCRIZIONE	STOCK		DIMENSIONI			RICAMBI			
	R	L	PSC	f1	L	Vite	Chiave	Coppia	Peso Kg
GLM PSC40 R/L 90 29 50	○	○	40	29	50	LM 6x20	TX25	7 Nm	1.04
GLM PSC50 R/L 90 29 50	○	○	50	29	50	LM 6x20	TX25	7 Nm	1.23
GLM PSC63 R/L 90 315 52	○	○	63	31.5	52	LM 6x20	TX25	7 Nm	1.73

CARTUCCE

p. 231